



**ADDENDUM NO. 3  
RAIL STREET EXTENSION AT  
MORGANTOWN INDUSTRIAL PARK TIF PHASE 6  
MORGANTOWN, WEST VIRGINIA**

**Project No:** 11-262

**Date:** October 3, 2011

**Owner:** Enrout Properties, LLC  
3717 Morgantown Industrial Park  
Morgantown, West Virginia 26501

**To:** All Approved Bidders

The bid form as revised by Addendum #2 will control the size and dimensions of the following structures:

- 4' x 7' box culvert changed to 3' x 8' box culvert and detail of box culvert added to drawings.
- 125 LF of 21" diameter HDPE pipe changed to 24" diameter.
- A detail of the box culvert added to the drawings is attached.

If you purchased a paper set of drawings, these changes are shown. If you downloaded the set of drawings from [www.wvarchitects.com/mip](http://www.wvarchitects.com/mip), the above changes will apply and this Addendum #3 provides all of the correct information.

The drawing set with these changes will be posted on the [www.wvarchitects.com/mip](http://www.wvarchitects.com/mip) site today. If you wish to download the new drawings, please call me before doing so to be sure the new drawings have been posted.

If you have questions, please contact Mr. Sam Muncy at 304-423-5376.

Sincerely,

Charles H. "Sam" Muncy, Jr.  
MSES consultants, inc.

F:\On-going\Projects\11-262 Enrout MIP NIP8 Development\11-262 Drafting\PHASE 6\11-262-Phase6- Box Culvert Detail.dwg, 10/3/2011 10:43:26 AM, Adobe PDF (temporary).pc3

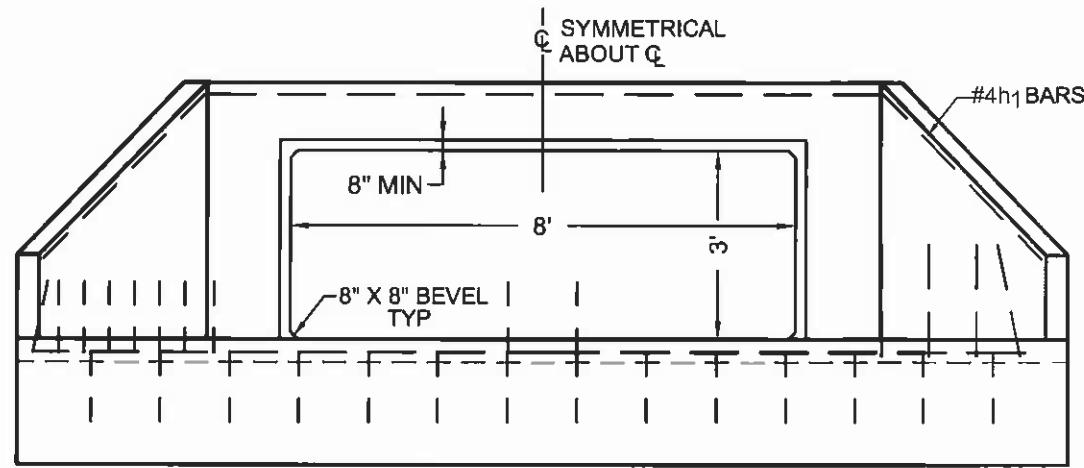

ELEVATION

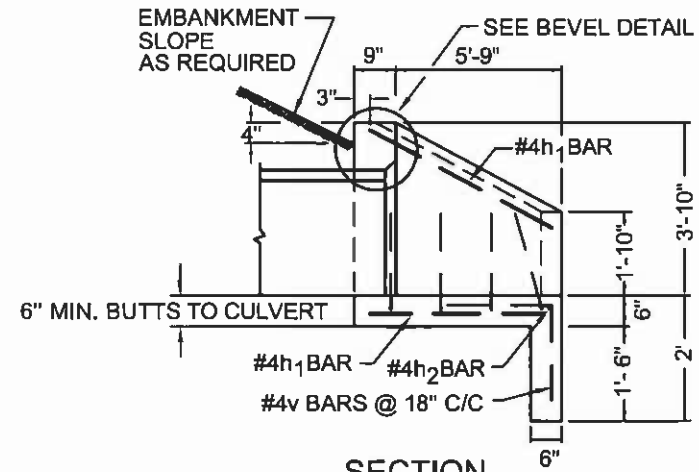

SECTION

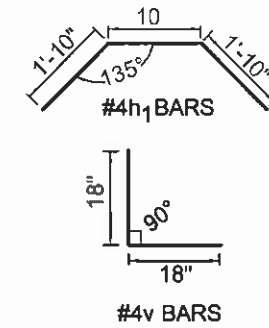

BENT BARS

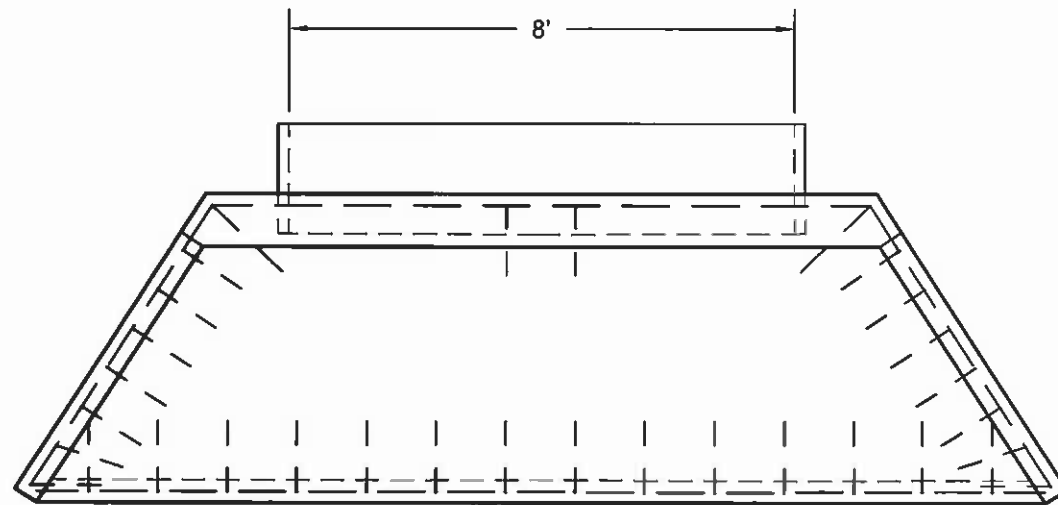

PLAN VIEW

REINFORCEMENT						
MARK	SIZE	NO. OF BARS	LENGTH			TYPE
			a	b	Total	
h <sub>1</sub>	#4		3'-11"	5'-9 1/2"	15'-6"	BENT
h <sub>2</sub>	#4				11'-0"	ST.
v	#4				3'-0"	BENT

**BOX CULVERT WITH WING WALL BOTH ENDS**  
 EQUAL TO OR AS PRE-FABRICATED BY CARR CONCRETE,  
 WAVERLY WW TO MEET WVDOT STANDARDS.  
 MINIMUM 8" THICK WALL WITH 7000-8000 PSI CONCRETE.  
 NOT TO SCALE

<b><i>MSES consultants, inc.</i></b>		
<b>ENROUT PROPERTIES, LLC</b>		
<b>MORGANTOWN INDUSTRIAL PARK - PHASE 6</b>		
<b>BOX CULVERT DETAIL</b>		
Version: 10/3/2011 10:43 AM	Created: 10/3/11	By: ECM
		<b>D102</b>